



CERTIFICATE OF ANALYSIS

Prepared for :

Golden Nose s.r.o.
Novodvorská 1082/94

Braník, 142 00 Praha
CZECH Republic

SAMPLE

Sample ID	AN-489	Sample Delivery Date	19/12/2021 10:00
Sample Name	NANO_Pures_122021	Sample Validation Date	19/12/2021 10:01
Sample Type	ISOLATE/EXTRACT/OIL	Acquisition Date	12/19/2021 11:49
Analysis Type	MUST	Certificate Date	12/19/2021

CANNABINOIDS PROFILE

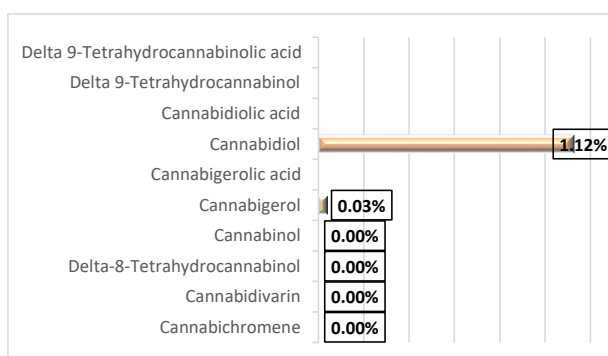

Compounds	LOD ⁽¹⁾ (%)	Results	mg/ml
Δ 9THCa	0.001%	under LOD	under LOD
Δ 9THC	0.001%	under LOD	under LOD
CBDa	0.001%	under LOD	under LOD
CBD	0.001%	1.12%	11.20 mg/ml
CBGa	0.001%	under LOD	under LOD
CBG	0.001%	0.03%	0.30 mg/ml
CBN	0.001%	under LOD	under LOD
Δ 8THC	0.001%	under LOD	under LOD
CBDV	0.001%	under LOD	under LOD
CBC	0.001%	under LOD	under LOD
TOTAL		1.15%	11.50 mg/ml

	Results	mg/ml
Total Potential THC ⁽²⁾	under LOD	0.00
Total Potential CBD ⁽²⁾	1.12%	11.20
Total Potential CBG ⁽²⁾	0.03%	0.30
Total Potential Others ⁽²⁾	0.00%	0.00
Total	1.15%	11.50

Hardware HPLC - SHIMADZU Prominence-i
Method SHIMADZU - HPLC - High Resolution

(1) Limit of Detection

(2) The total THC/CBD/CBG/Others potential is calculated according to the formula below and takes into account losses during the decarboxylation step :
TOTAL THC = THC+ (THCa x 0.877) and TOTAL CBD = CBD+ (CBDa x 0.877)

(3) Secure copy of your certificate on our server

INFORMATIONS : QR Code⁽³⁾ & Contact support client



Certificate prepared by :
ts
serviceclients@cannalyse.ch

Test results are based solely on the sample submitted to Cannalyse.ch in the condition in which it was received. Cannalyse guarantees that all analytical work is performed professionally, in accordance with all applicable standard laboratory practices, using validated methods. Data has been generated using traceable reference standards and reference materials. This report may not be reproduced, except in its entirety, without the written approval of Cannalyse.ch.